

Diogo Rebel

TRIO AQUÁTICO

para guitarra elétrica

baixo elétrico e

sax tenor

Rio de Janeiro

2009

Bula para sax tenor

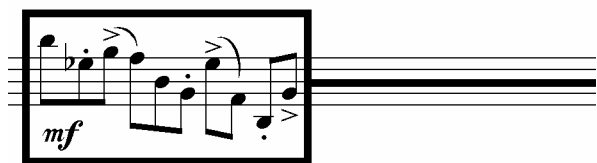

Módulo de continuidade. A frase musical é repetida nos compassos indicados pela linha horizontal.

Nota ligada. Não há necessidade de indicar a cabeça da nota seguinte a que é atacada, já que a haste identifica o tempo de duração da mesma.

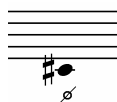

Som rouco, áspero, produzido com a garganta.

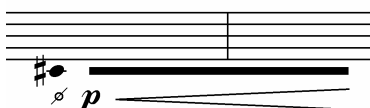

Som rouco, áspero, produzido com a garganta e prolongado até o compasso indicado pela linha horizontal.

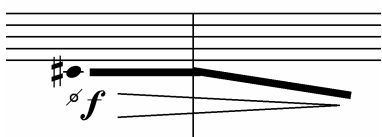

Som rouco, áspero, produzido com a garganta, prolongado e *glissando* com o tempo e “acabamento” indeterminado.

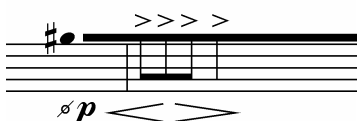

Som rouco, áspero, produzido com a garganta, prolongado e acentuando o ritmo escrito, sem re-atacar a nota.

Improvisar com notas e ritmos e acentos irregulares obedecendo os limites entre as notas indicadas.

Slap tongue.

Glissando

Bula para guitarra elétrica

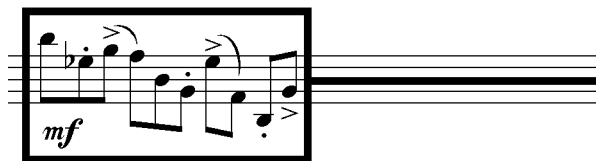

Módulo de continuidade. A frase musical é repetida nos compassos indicados pela linha horizontal.

Nota ligada. Não há necessidade de indicar a cabeça da nota seguinte a que é atacada, já que a haste identifica o tempo de duração da mesma.

Deixar soar por tempo indeterminado.

Glissando descendentemente com o tempo e “acabamento” indeterminado.

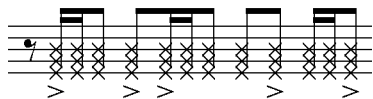

Dead note. Atacar o ritmo indicado abafando as cordas no braço da guitarra.

Harmônico.

N.H.

Harmônico Natural.

A.H.

Harmônico Artificial.

Bula para baixo elétrico

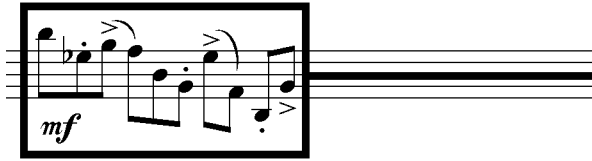

Módulo de continuidade. A frase musical é repetida nos compassos indicados pela linha horizontal.

Nota ligada. Não há necessidade de indicar a cabeça da nota seguinte a que é atacada, já que a haste identifica o tempo de duração da mesma.

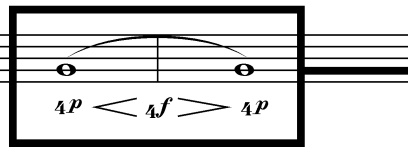

Aumentar e abaixar gradativa e livremente o volume usando o “botão de volume” do baixo elétrico.

Deixar soar por tempo indeterminado.

Percutir a corda com o polegar.

Pinçar a corda com a ponta do dedo.

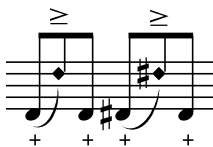

Slap tradicional. Percutir a corda com o polegar e pinçar a outra com a ponta do dedo.

Glissando descendente com o tempo e “acabamento” indeterminado.

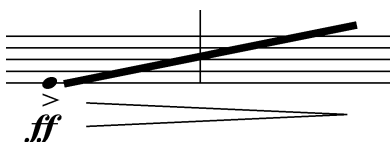

Som prolongado e *glissando* ascendentemente a partir da nota indicada com o tempo e “acabamento” indeterminado.

I

♩ = 280

Tenor Sax.

Electric Guitar

Electric Bass

f *ff* *subito p* *ff* *mp*

f *ff* *subito p* *ff* *mp*

f *ff* *subito p* *ff* *mp*

5

f *p < f >* *mf* *p*

f *p < f >* *mf*

f *p < f >*

11

mf *p* *mf* *sfz <*

mf *+* *+* *+* *+* *+* *+*

18

subito *p* *mf* *mf*

mp *f* *mf*

22

p *f* *f*

mf *p* *mf* *f*

f *f* *f* *f*

26

mf *f* *ff*

f *f* *mp*

29

mf *mp* *p*

f *pp* *p*

33

37

40

44

48

52

57

63

69

73

77

82

86

90

II

$\text{♩} = 240$

Tenor Sax.

Electric Guitar

Electric Bass

② XII
N.H.
p

⑤ VIII
A.H.
mp

mf

f

7

① XI
mp

③ XII
ppp

ff

A.H.
mf

N.H.
p

4p < 4f > 4p

13

mf

③ XII
A.H.
f

① XI
A.H.
p

② XII
N.H.
mp

20

mf *f*

⑤ VIII ① XI ③ XII ③ X ① XI

A.H. A.H. *mf* A.H. *f* A.H.

27

mp *f*

③ XII

N.H. *mf* *mf* *f*

33

mf *f* *mf* *f*

mf *f*

37

f *p*

mf *f* *mf*

mf *f*

41

45

49

53

57

mf *pp* *mf* *pp*
mf *p* *mf*
mp *(pp)* *mp*

61

f *mf*

65

⑤ VIII
② XII
A.H. *mp* N.H. *mf*
ff *mf* *p* *mp*

70

① *b* XI
A.H. *f*
mf *(p)* *f* *mf*
mf *f*

74

78

82

III

♩ = 180

Tenor Sax.

Electric Guitar

Electric Bass

4

8

12

mf *f* *ff* *f*

15

mf *mp* *f* *p* *mp* *p*

18

mf *f* *ff* *mf* *subito p* *subito p* *subito p*

21

mp *mf* *f* *ff* *ff* *mf* *f*

25

28

31

34

37

43

47

51

55

59

63

66
